

**RTG 2861 “Planar Carbon Lattices”  
Joint On-site Meeting in Erlangen, November 14-15, 2024**

Friedrich-Alexander-Universität Erlangen-Nürnberg  
Südgelände, Seminar room 13301.00.111 (Chemikum Organische Chemie),  
Nikolaus-Fiebiger-Str. 10 (Access: Erwin-Rommel-Straße 35, Ground floor)  
91058 Erlangen

<https://maps.app.goo.gl/xyfBxThiXmvCEBpd6>

*The event is signposted from the entrance to the Chemikum.*

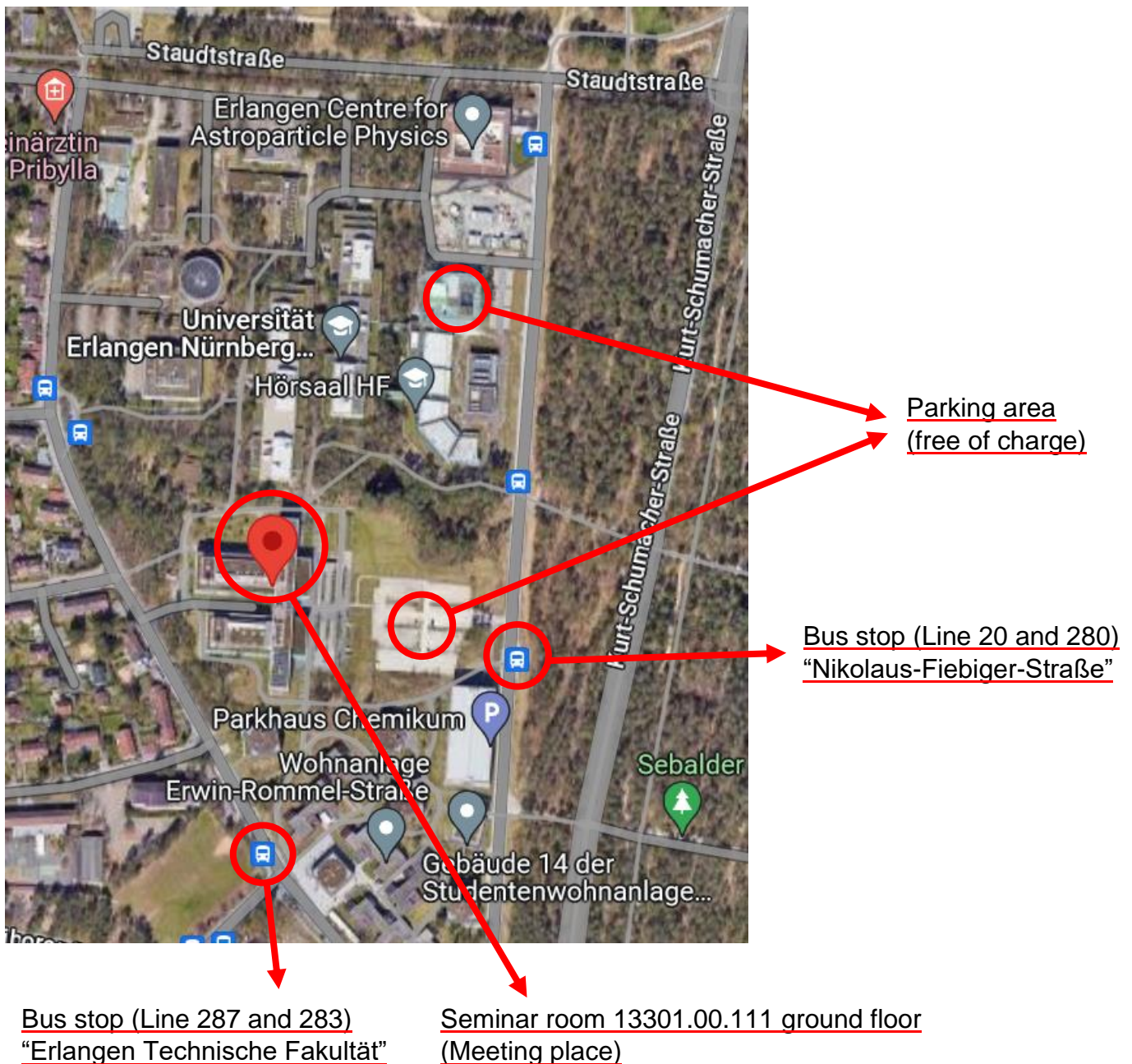

## RTG 2861 “Planar Carbon Lattices” Joint On-site Meeting in Erlangen, November 14-15, 2024

Accommodation details:

**Please pay the bill on site by yourself**

Altstadthotel Grauer Wolf  
Hauptstraße 80-82, 91054 Erlangen  
<https://maps.app.goo.gl/ideUbyrBgskk5FK7>  
<https://grauer-wolf.de/>

>> 104,00 EUR per single room and night plus 18,00 EUR for breakfast per person  
>> 119,00 or 129,00 EUR per double room and night plus 18,00 EUR for breakfast per person

Bus stop (various lines, e. g. 287 and 283)  
“Martin-Luther-Platz”

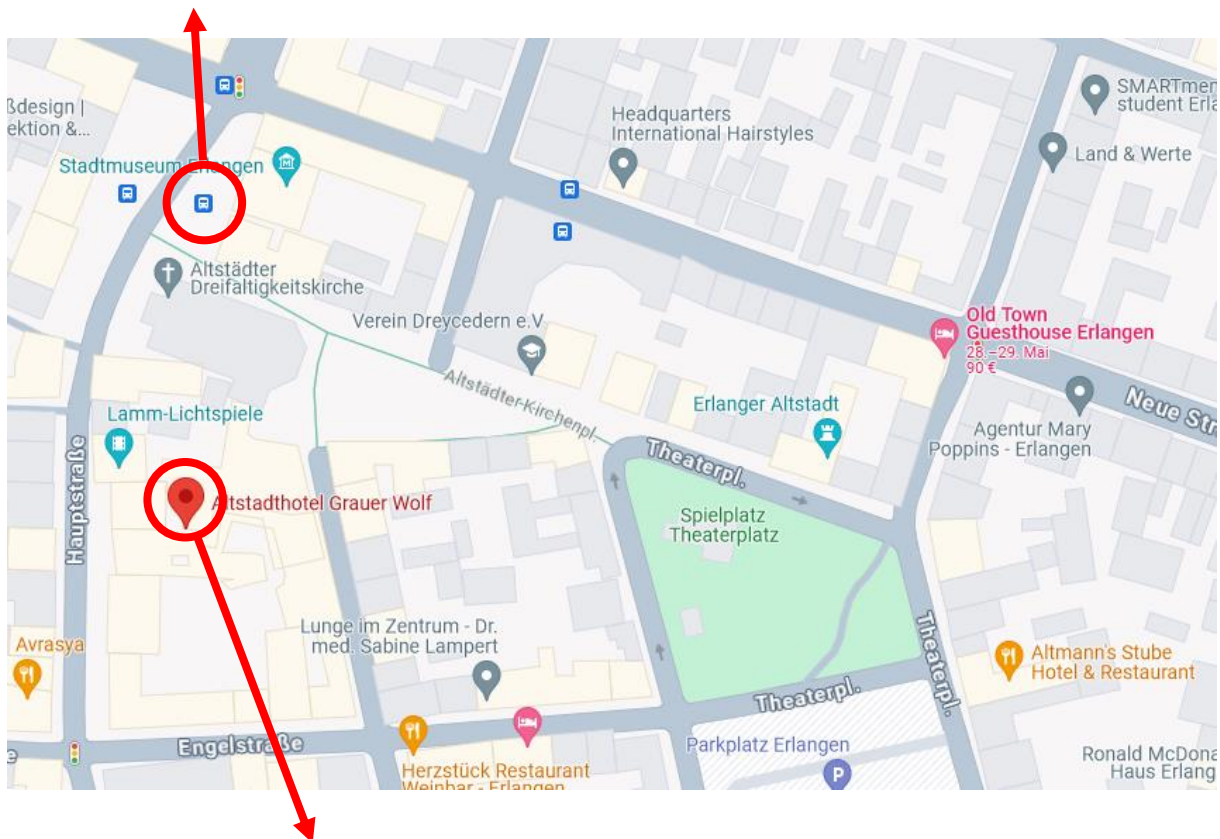

### Single rooms:

- 1) Thomas Heine
- 2) Thomas Bein
- 3) Hongde Yu
- 4) Julia Grothe
- 5) Miroslav Polozij
- 6) Nina Vankova

### Double rooms:

- 1) Paul-Alexander Laval-Schmidt and Jannis Kockläuner
- 2) Linda Feuerstein and Anjana Aravind
- 3) Aleena Jose and Diyan Unmu Dzujah

**RTG 2861 “Planar Carbon Lattices”**  
**Joint On-site Meeting in Erlangen, November 14-15, 2024**

Team Event details:

Restaurant Grauer Wolf  
Hauptstraße 80-82, 91054 Erlangen  
<https://maps.app.goo.gl/TBvLNr2z8TysfFkd8>  
<https://restaurant-grauerwolf.de/>

**No payment is required on site**

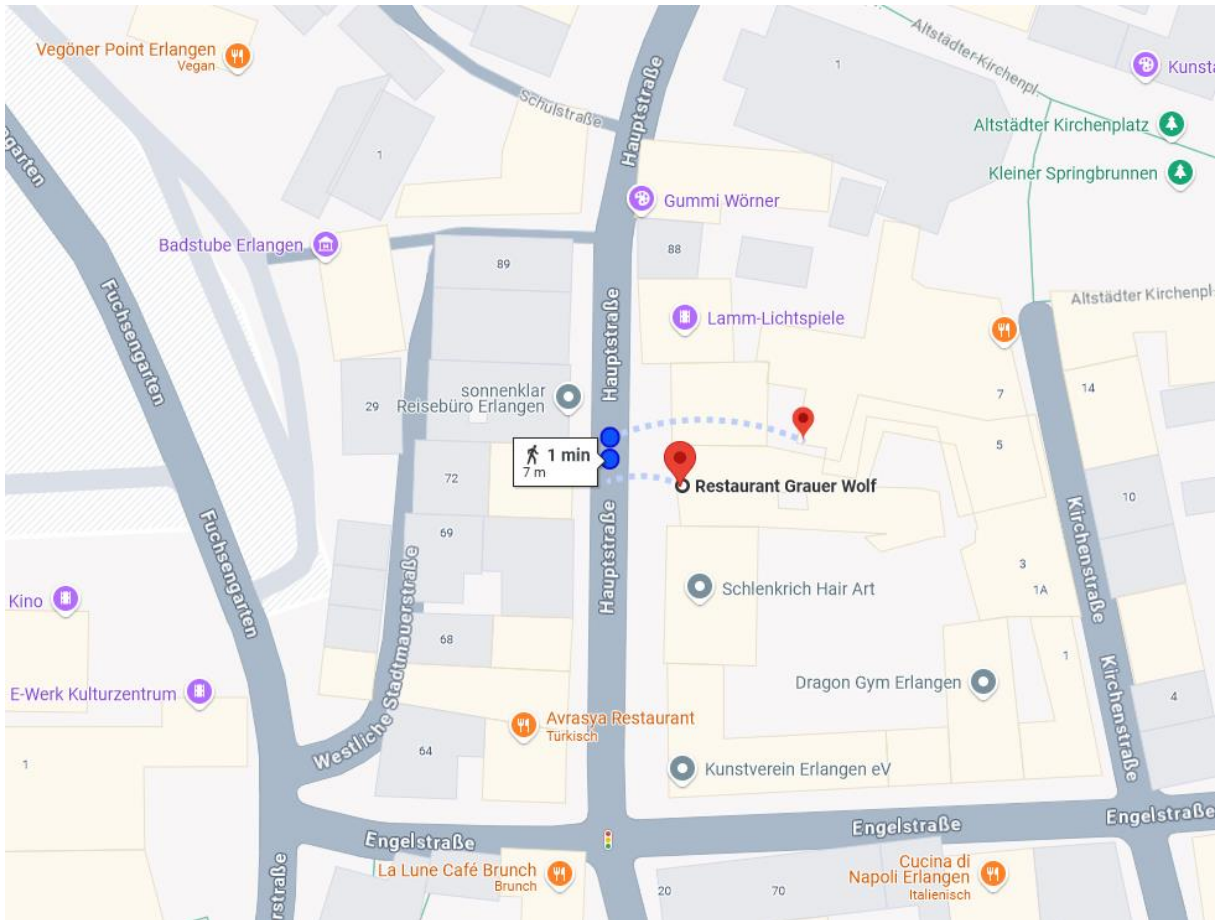

**RTG 2861 “Planar Carbon Lattices”**
**Joint On-site Meeting in Erlangen, November 14-15, 2024**

Group	Participants	14.11.24	15.11.24
A1	Dr. Renhao Dong	No	No
	Dr. Yang Lu (represents Dong)	No	No
	Mr. Paul-Alexander Laval-Schmidt	Yes	Yes
A2	Prof. Xinliang Feng	No	No
	Dr. Ji Ma (represents Feng)	No	No
	Mr. Boris Borisov	Online	Online
A3	Prof. Andreas Hirsch	No	No
	Dr. Frank Hauke (represents Hirsch)	Yes	Yes
	Mr. Kevin Gerein	Yes	Yes
	Ms. Johanna Krüger	Yes	Yes
	Ms. Tamara Nagel	Yes	Yes
A4	Prof. Stefan Kaskel	No	No
	Dr. Julia Grothe (represents Kaskel)	Yes	Yes
	Ms. Aleena Jose	Yes	Yes
A5	Prof. Hans-Peter Steinrück	Yes	Yes
	Mr. Majid Shaker	Yes	Yes
B1	Prof. Marcus Halik	Yes	Yes
	Ms. Jiwon Byun	Yes	Yes
B2	Prof. Thomas Heine	Yes	Yes
	Dr. Hongde Yu (represents Heine)	Yes	Yes
	Ms. Diyan Dzujah	Yes	Yes
B3	Prof. Sabine Maier	Yes	Yes
	Ms. Shreya Garg	Yes	Yes
B4	Prof. Heiko Weber	No	No
	Ms. Sijia Feng	Yes	Yes
C1	Prof. Eike Brunner	No	No
	Ms. Anjana Aravind	Yes	Yes
C2	Dr. Dorothea Golze	No	No
	Mr. Jannis Kockläuner	Yes	Yes
C3	Prof. Dirk M. Guldi	Yes	Yes
	Ms. Elena Mack	Yes	Yes
	Mr. Giovanni Beneventi	Yes	Yes
C4	Prof. Janina Maultzsch	Yes	Yes
	Ms. Britta Maib	No	No
	Mr. Niklas Enderlein	No	No
C5	Prof. Inez Weidinger	No	Online
	Ms. Linda Feuerstein	Yes	Yes
Coordinator	Dr. Nina Vankova	Yes	Yes
Coordinator	Dr. Miroslav Položij	Yes	Yes
Guest	Prof. Dr. Thomas Bein (LMU)	Yes	Yes